Step 1: Select "Utilities"

04/10/26 01:20PM

ALLENDALE town01

PRC System VER 5

PRC Information Screens

- 1 - Mod IV Information
- 2 - Residential PRC Information
- 3 - Historical Sale Information
- 4 - Building Permits
- 5 - Residential Data Entry

Other Screens

- 11 - Commercial Income Approach
- 12 - Commercial Cost Appr
- 13 - Added Assessments
- 14 - Codes Table
- 15 - Land Data Entry
- 16 - Chapter 91
- 17 - Tax Appeals
- 18 - EA4 Forms

System and Administration

- 21 - Utilities**
- 22 - Codes & Cost Values
- 23 - Backup This Town
- 24 - Global Updates Menu
- 25 - Message System

Reports & Misc

- 31 - Print Property Record Card
- 32 - Reports & Misc Printing
- 33 - Assessment History
- 34 - Copy/Demolish a Residential PRC
- 35 - Download Forms to Laser Printer

Type a Number and Press Enter or type q to exit this menu: **21**

Step 2: Select "CSV Data"

Utility Menu

- | | |
|--------------------------------------|--------------------------------------|
| 1 - Prepare Tax List/Start New Year | 10 - Process Changes/Compare Reval |
| 2 - Close AA List | 11 - Print Accept/Reject/Compare Rpt |
| 3 - | 12 - |
| 4 - | 13 - New Owners Report |
| 5 - CRT Program Update | 14 - Change Transaction Totals |
| 6 - AnyDesk | 15 - Upload MOD4 File |
| 7 - Custom Menu | 16 - CSV Data |
| 8 - Bcheck all Files | 17 - |
| 9 - Timer | 18 - Mod4 Compare |
| 20 - Update BL from Work/Reval File | 30 - Display Tax Rates |
| 21 - Update Addr/Value in Reval File | 31 - Tax Rate Calculation |
| 22 - Update Sales&Addr in Reval File | 32 - Proof Book |
| 23 - User Manuals/Documentation | 33 - Bu_Data to tmp |
| 24 - Send VNC | 34 - Tax Bill Inquiry |
| 25 - Change Your Password | 35 - Data Download Menu |
| 26 - Fix Characters in Reval Export | |
| | q - Exit This Menu |

Please Type a Number and Press Enter: **16**

Step 3: Select "Residential, Sale, Sr1a and AA Files"

```
CSV Files Menu

1 - Residential, Sale, Srla and AA Files
2 - Small File
3 - Room Count
4 - Srla and Sale History

q - Exit This Menu

Please Type a Number and Press Enter: 1
Reading Records Mod4
Reading Records Land
Reading Records Res
.
.
.

The file, csv.zip, has been copied to your C-Drive, Tmp Folder.
Press Enter

Press ENTER:
```

NOTE: If you see "cpb: unable to create file ./prcinq.dbd: Permission denied (error 13)" and/or "rm: *.csv non-existent", you can disregard these errors. The program will still proceed to create the CSV files.

Step 4: Extract and Open the CSV File with "res" in the Name

①

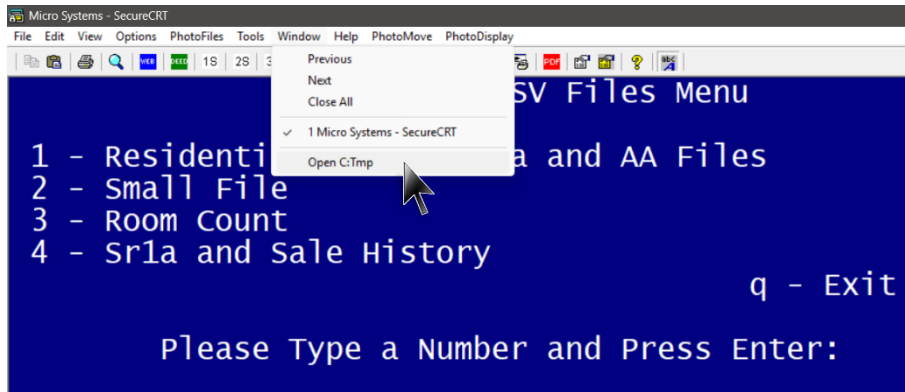

②

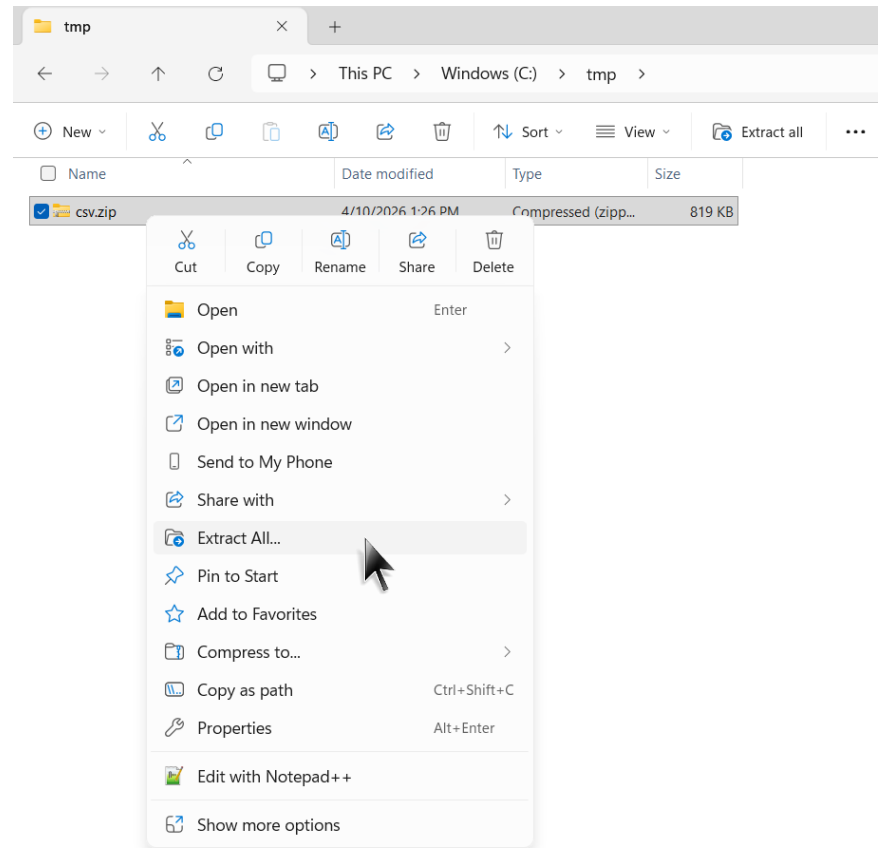

③

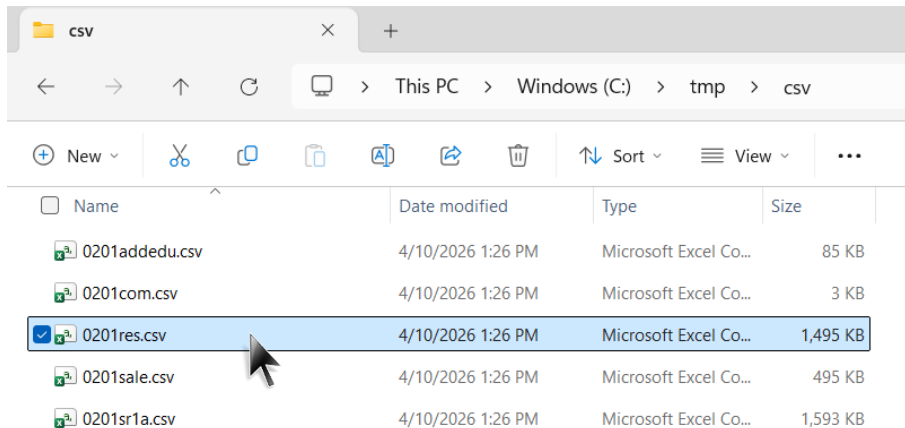

Step 5: Highlight the Top Row

Block	Lot	Qual	Bldg	Old Block	Old Lot	Old Qual	Location	Owner	N	O	P	Q	R	S	T	U	V	W	X	Y	Z	AA	AB	AC	Lot Desc
101	1	M	00101	00001	M		35 LINDA [PERRIN, A 35 LINDA [ALLENDAL		2	568800	0	0	1885800	1317000	5/12/2008	9566	499	10	4	00000	000100			1	1.75 AC
101	2	M	00101	00002	M		29 LINDA [SHIH, JESS 29 LINDA [ALLENDAL		2	565000	0	0	1108300	543300	4/22/2022	4708	432	410000	1	00000	000200			1	1.3 AC
101	3	M	00101	00003	M		23 LINDA [COYLE, JO 23 LINDA [ALLENDAL		2	549900	0	0	1101400	551500	8/4/2005	8870	479	807000	10	00660	000300			1	F2S2G 1.098 AC
101	4	M	00101	00004	M		17 LINDA [ZORAIAN, 17 LINDA [ALLENDAL		2	548200	0	0	1335000	786800	8/23/2013	1528	1018	927000	0	00000	000400			1	1.076 AC
101	5	M	00101	00005	M		11 LINDA [KOMENDA 11 LINDA [ALLENDAL		2	627900	0	0	1138400	510500	#####	4023	1592	790000	0	00000	000500			1	.854 AC
101	6	M	00101	00006	M		5 LINDA [PHILLIPS, 5 LINDA [ALLENDAL		2	559500	0	0	1176000	616500	1/3/2025	5419	703	10	4	00000	000600			1	.460 AC
101	7	M	00101	00007	M		345 HILLSI MAGRO, J 345 HILLSI ALLENDAL		2	543500	0	0	809700	266200	5/22/2002	8475	545	426000	0	00045	000700			1	F2S2G .66 AC
101	8	M	00101	00008	M		365 HILLSI BELDOWSI 365 HILLSI ALLENDAL		2	542100	0	0	1823600	1281500	8/24/2020	4249	1866	1300000	7	00000	000800			1	FIG .674 AC
101	9	M	00101	00009	M		385 HILLSI GUPTA, SA 385 HILLSI ALLENDAL		2	511100	0	0	847800	336700	4/5/2024	5216	1697	770000	0	00000	000900			1	F1.5S1G .502 AC
101	10	M	00101	00010	M		397 HILLSI FRIEDMAN 397 HILLSI ALLENDAL		2	511100	0	0	940000	428900	00/00/00			0	0	00000	001000			1	FIG .502 AC
101	11	M	00101	00011	M		124 ELBRC KIM, JOSE 124 ELBRC ALLENDAL		2	504000	0	0	876500	372500	9/17/2024	5358	253	960000	0	00000	001100			1	F1S2G .845 AC
101	12	M	00101	00012	M		116 ELBRC AMOS, LAI 116 ELBRC ALLENDAL		2	487200	0	0	717500	230300	6/23/2017	2707	1178	555000	7	00000	001175			1	F1S2G .686 AC
101	13	M	00101	00013	M		108 ELBRC MALOOF, 108 ELBRC ALLENDAL		2	463800	0	0	1431400	967600	7/22/2015	2019	1487	1150000	7	00672	001300			1	FIG .569 AC
101	14	M	00101	00014	M		100 ELBRC CAFIERO, 100 ELBRC ALLENDAL		2	478000	0	0	1170600	692600	#####	9441	208	695750	0	00660	001400			1	F2G .64 AC
101	15	M	00101	00015	M		92 ELBRC TAN, YANI 92 ELBRC ALLENDAL		2	484000	0	0	988400	504400	3/7/2024	5211	124	999999	0	00000	001500			1	F1S2G .670 AC
101	16	M	00101	00016	M		84 ELBRC MEYER, KA 84 ELBRC ALLENDAL		2	446400	0	0	1413000	966600	6/18/2021	4316	184	1160000	0	00000	001600			1	F2G .409 AC
101	17	M	00101	00017	M		76 ELBRC IMPOMEN 76 ELBRC ALLENDAL		2	404300	0	0	893500	489200	5/25/2016	2282	584	735000	0	00660	001700			1	F2G .496 AC
101	18	M	00101	00018	M		68 ELBRC VELTEN, J 68 ELBRC ALLENDAL		2	441000	0	0	750700	309700	9/9/2013	1519	646	1	4	00000	001800			1	F1L2G .448 AC
101	19	M	00101	00019	M		52 ELBRC FLORES, CH 52 ELBRC ALLENDAL		2	487400	0	0	1124400	637000	6/8/2021	4250	1742	925000	0	00000	001900			1	F1L2G .505 AC
101	20	M	00101	00020	M		36 ELBRC CALABRES 36 ELBRC ALLENDAL		2	467000	0	0	754100	287100	9/6/1989	7317	781	311000	0	00000	002000			1	F1L2G .585 AC
101	21	M	00101	00021	M		453 HILLSI LIVA III, EE 453 HILLSI ALLENDAL		2	553800	0	0	1018500	464700	5/26/2016	2283	219	700000	0	00660	002100			1	CB1.5S1G .739 AC
101	22	M	00101	00022	M		461 HILLSI BOTTARO, 461 HILLSI ALLENDAL		2	550900	0	0	850500	299600 P	2/25/2021	4168	1216	1	4	00000	002200			1	F1.5S2G .723 AC
101	23	M	00101	00023	M		477 HILLSI PEARE, ST 477 HILLSI ALLENDAL		2	519900	0	0	693100	173200	2/28/2000	8252	765	246000	0	02250	002300			1	F1S .551 AC
101	24	M	00101	00024	M		489 HILLSI BANDSTR 489 HILLSI ALLENDAL		2	580900	0	0	763900	183000	7/29/1999	8196	887	250000	0	00000	002400			1	S2S2G 1.029 AC
101	25	M	00101	00025	M		493 HILLSI ANDRE, W 493 HILLSI ALLENDAL		2	532400	0	0	1860900	1328500	9/11/2020	3796	758	1170000	31	00000	002500			1	F2S2G .620 AC
101	26	M	00101	00026	M		10 LORI LN DUDAS, MI 10 LORI LA ALLENDAL		2	536300	0	0	927000	390700	8/27/2009	354	1402	525000	10	00660	002600			1	F2S2G .642 AC
101	27	M	00101	00027	M		28 LORI LA VANDER P 28 LORI LN ALLENDAL		2	628800	0	0	877800	249000	8/25/2023	5071	63	1	10	00000	002700			1	F1S2G .904 AC
101	28	M	00101	00028	M		32 SHERI C LIEBMAN, 32 SHERI C ALLENDAL		2	661000	0	0	1034700	373700	#####	4902	390	992000	0	00000	002800			1	F2S2G 1.01 AC
101	29	M	00101	00029	M		24 SHERI C CARLUCCI, 24 SHERI C ALLENDAL		2	643800	0	0	1456900	813100	#####	4858	392	1	4	00000	002900			1	F2S .606 AC
101	30	M	00101	00030	M		16 SHERI E LI, QUAN 16 SHERI C ALLENDAL		2	674500	0	0	1520300	845800	1/27/2017	2539	1250	1050000	0	00672	003000			1	F2S2G 1.40 AC
101	31	M	00101	00031	M		4 SHERI DF COLANGE 4 SHERI DF ALLENDAL		2	599900	0	0	1266100	670200	10/1/1997	8013	110	339700	0	00660	003100			1	F2S2G 1.37 AC
101	32	M	00101	00032	M		3 SHERI DF GUPTA, G 3 SHERI DF ALLENDAL		2	661200	0	0	1159300	498100	7/22/2024	5305	168	999999	10	00000	003200			1	F2S1G 1.36 AC
101	33	M	00101	00033	M		41 SHERI C VALLONE, 41 SHERI C ALLENDAL		2	608000	0	0	976200	368200	3/29/2019	3242	956	650000	10	00000	003300			1	F2S2G .84 AC
101	34	M	00101	00034	M		57 SHERI C MORCOS, 57 SHERI C ALLENDAL		2	641300	0	0	1024600	383300	9/2/2009	235	753	1	4	00000	003400			1	F1S2G 1.150 AC
101	35	M	00101	00035	M		75 SHERI C LANGAN J 75 SHERI C ALLENDAL		2	644100	0	0	1026000	381900	#####	7657	924	475000	0	01003	003500			1	F1S2G 1.18 AC
101	36	M	00101	00036	M		93 SHERI C DOHERTY, 93 SHERI C ALLENDAL		2	637500	0	0	1159600	522100	9/29/1993	7642	345	385000	0	00000	003600			1	F1L2G 1.1 AC
101	37	M	00101	00037	M		103 SHERI CAMPESTF 103 SHERI ALLENDAL		2	685900	0	0	1433000	747100	5/26/2016	2284	493	767000	0	00660	003700			1	F2S2G 1.62 AC
101	38	M	00101	00038	M		585 HILLSI HARRIS, D 585 HILLSI ALLENDAL		2	581000	0	0	945600	364600	00/00/00			0	0	00000	003800			1	F2.5S2G 1.030 AC
101	39	M	00101	00039	M		565 HILLSI MILLAN, A 565 HILLSI ALLENDAL		2	546100	0	0	544600	13100	#####	5384	1425	837000	0	00000	003900			1	F1.5S1G .615 AC
101	40	M	00101	00040	M		549 HILLSI LEBNIKOF 549 HILLSI ALLENDAL		2	500300	0	0	739400	239100	9/6/2023	5091	1574	1	4	00000	004000			1	F1S1G .442 AC

Step 6: Click on the “Bold” Button

Block	Lot	Qual	Bldg	Old Block	Old Lot	Old Qual	Location	Owner	N Owner	Str	Owner	Cs	Class	Land Valu	Exemptio	Abatemer	Totl Value	Impr Valu	Partial	Asl	Sale Date	Sale Book	Sale Page	Sale Price	Sale Nu	Bank Cd	Acct Num	Map Page	Bldg Desc	Lot Desc	Ac
101	1	M	00101	00001	M		35 LINDA [PERRIN, A 35 LINDA [ALLENDAL						2	568800	0	0	1885800	1317000			5/12/2008	9566	499	10	4 00000	000100		1		1.75AC	
101	2	M	00101	00002	M		29 LINDA [SHIH, JESS 29 LINDA [ALLENDAL						2	565000	0	0	1108300	543300			4/22/2022	4708	432	410000	1 00000	000200			1		1.3 AC
101	3	M	00101	00003	M		23 LINDA [COYLE, JO 23 LINDA [ALLENDAL						2	549900	0	0	1101400	551500			8/4/2005	8870	479	807000	10 00660	000300		1	F2S2G		1.098 AC
101	4	M	00101	00004	M		17 LINDA [ZORAIAIN, 17 LINDA [ALLENDAL						2	548200	0	0	1335000	786800			8/23/2013	1528	1018	927000	00000	000400		1			1.076 AC
101	5	M	00101	00005	M		11 LINDA [KOMENDA 11 LINDA [ALLENDAL						2	627900	0	0	1138400	510500			#####	4023	1592	790000	00000	000500		1			.854 AC
101	6	M	00101	00006	M		5 LINDA D [PHILLIPS, 5 LINDA D [ALLENDAL						2	558900	0	0	1176000	616500			1/3/2025	5419	703	10	4 00000	000600		1			.460 AC
101	7	M	00101	00007	M		345 HILLSI MAGRO, J 345 HILLSI ALLENDAL						2	543500	0	0	809700	266200			5/22/2002	8475	545	426000	00045	000700		1	F2S2G		.66 AC
101	8	M	00101	00008	M		365 HILLSI BELDOWSI 365 HILLSI ALLENDAL						2	542100	0	0	1823600	1281500			8/24/2020	4249	1866	1300000	7 00000	000800		1	FIG		.674 AC
101	9	M	00101	00009	M		385 HILLSI GUPTA, SA 385 HILLSI ALLENDAL						2	511100	0	0	847800	336700			4/5/2024	5216	1697	770000	00000	000900		1	F1.5S1G		.502 AC
101	10	M	00101	00010	M		397 HILLSI FRIEDMAN 397 HILLSI ALLENDAL						2	511100	0	0	940000	428900			00/00/00			0	00000	001000		1	FIG		.502 AC
101	11	M	00101	00011	M		124 ELBRC KIM, JOSEI 124 ELBRC ALLENDAL						2	504000	0	0	876500	372500			9/17/2024	5358	253	960000	00000	001100		1	F1S2G		.845 AC
101	12	M	00101	00012	M		116 ELBRC AMOS, LAI 116 ELBRC ALLENDAL						2	487200	0	0	717500	230300			6/23/2017	2707	1178	555000	7 00000	001175		1	F1S2G		.686 AC
101	13	M	00101	00013	M		108 ELBRC MALOOF, 108 ELBRC ALLENDAL						2	463800	0	0	1431400	967600			7/22/2015	2019	1487	1150000	7 00672	001300		1	FIG		.569 AC
101	14	M	00101	00014	M		100 ELBRC CAFIERO, 100 ELBRC ALLENDAL						2	478000	0	0	1170600	692600			#####	9441	208	695750	00660	001400		1	F2G		.64 AC
101	15	M	00101	00015	M		92 ELBRC TAN, YANI 92 ELBRC ALLENDAL						2	484000	0	0	988400	504400			3/7/2024	5211	124	999999	00000	001500		1	F1S2G		.670 AC
101	16	M	00101	00016	M		84 ELBRC MEYER, KA 84 ELBRC ALLENDAL						2	446400	0	0	1413000	966600			6/18/2021	4316	184	1160000	00000	001600		1	F2G		.409 AC
101	17	M	00101	00017	M		76 ELBRC IMPOMEN 76 ELBRC ALLENDAL						2	404300	0	0	893500	489200			5/25/2016	2282	584	735000	00660	001700		1	F2G		.496 AC
101	18	M	00101	00018	M		68 ELBRC VELTEN, J 68 ELBRC ALLENDAL						2	441000	0	0	750700	309700			9/9/2013	1519	646	1	4 00000	001800		1	F1L2G		.448 AC
101	19	M	00101	00019	M		52 ELBRC FLORES, CH 52 ELBRC ALLENDAL						2	487400	0	0	1124400	637000			6/8/2021	4250	1742	925000	00000	001900		1	F1L2G		.505 AC
101	20	M	00101	00020	M		36 ELBRC CALABRES 36 ELBRC ALLENDAL						2	467000	0	0	754100	287100			9/6/1989	7317	781	311000	00000	002000		1	F1L2G		.585 AC
101	21	M	00101	00021	M		453 HILLSI LIVA III, EE 453 HILLSI ALLENDAL						2	553800	0	0	1018500	464700			5/26/2016	2283	219	700000	00660	002100		1	CB1.5S1G		.739 AC
101	22	M	00101	00022	M		461 HILLSI BOTTARO, 461 HILLSI ALLENDAL						2	550900	0	0	850500	299600 P			2/25/2021	4168	1216	1	4 00000	002200		1	F1.5S2G		.723 AC
101	23	M	00101	00023	M		477 HILLSI PEARE, STI 477 HILLSI ALLENDAL						2	519900	0	0	693100	173200			2/28/2000	8252	765	246000	02250	002300		1	F1S		.551 AC
101	24	M	00101	00024	M		489 HILLSI BANDSTR 489 HILLSI ALLENDAL						2	580900	0	0	763900	183000			7/29/1999	8196	887	250000	00000	002400		1	S2S2G		1.029 AC
101	25	M	00101	00025	M		493 HILLSI ANDRE, W/ 493 HILLSI ALLENDAL						2	532400	0	0	1860900	1328500			9/11/2020	3796	758	1170000	31 00000	002500		1	F2S2G		.620 AC
101	26	M	00101	00026	M		10 LORI LN DUDAS, MI 10 LORI LA ALLENDAL						2	536300	0	0	927000	390700			8/27/2009	354	1402	525000	10 00660	002600		1	F2S2G		.642 AC
101	27	M	00101	00027	M		28 LORI LA VANDER P 28 LORI LN ALLENDAL						2	628800	0	0	877800	249000			8/25/2023	5071	63	1	10 00000	002700		1	F1S2G		.904 AC
101	28	M	00101	00028	M		32 SHERI C LIEBMAN, 32 SHERI C ALLENDAL						2	661000	0	0	1034700	373700			#####	4902	390	992000	00000	002800		1	F2S2G		1.01 AC
101	29	M	00101	00029	M		24 SHERI C CARLUCCI, 24 SHERI C ALLENDAL						2	643800	0	0	1456900	813100			#####	4858	392	1	4 00000	002900		1	F2S		.606 AC
101	30	M	00101	00030	M		16 SHERI E LI, QUAN 16 SHERI C ALLENDAL						2	674500	0	0	1520300	845800			1/27/2017	2539	1250	1050000	00672	003000		1	F2S2G		1.40 AC
101	31	M	00101	00031	M		4 SHERI DF COLANGEI 4 SHERI DF ALLENDAL						2	599900	0	0	1266100	670200			10/1/1997	8013	110	339700	00660	003100		1	F2S2G		1.37 AC
101	32	M	00101	00032	M		3 SHERI DF GUPTA, G/3 SHERI DF ALLENDAL						2	661200	0	0	1159300	498100			7/22/2024	5305	168	999999	10 00000	003200		1	F2S1G		1.36 AC
101	33	M	00101	00033	M		41 SHERI C VALLONE, 41 SHERI C ALLENDAL						2	608000	0	0	976200	368200			3/29/2019	3242	956	650000	10 00000	003300		1	F2S2G		.84 AC
101	34	M	00101	00034	M		57 SHERI C MORCOS, 57 SHERI C ALLENDAL						2	641300	0	0	1024600	383300			9/2/2009	235	753	1	4 00000	003400		1	F1S2G		1.150 AC
101	35	M	00101	00035	M		75 SHERI C LANGAN J/ 75 SHERI C ALLENDAL						2	644100	0	0	1026000	381900			#####	7657	924	475000	01003	003500		1	F1S2G		1.18 AC
101	36	M	00101	00036	M		93 SHERI C DOHERTY, 93 SHERI C ALLENDAL						2	637500	0	0	1159600	522100			9/29/1993	7642	345	385000	00000	003600		1	F1L2G		1.1 AC
101	37	M	00101	00037	M		103 SHERI CAMPESTF 103 SHERI ALLENDAL						2	685900	0	0	1433000	747100			5/26/2016	2284	493	767000	00660	003700		1	F2S2G		1.62 AC
101	38	M	00101	00038	M		585 HILLSI HARRIS, D/ 585 HILLSI ALLENDAL						2	581000	0	0	945600	364600			00/00/00			0	00000	003800		1	F2.5S2G		1.030 AC
101	39	M	00101	00039	M		565 HILLSI MILLAN, A 565 HILLSI ALLENDAL						2	531500	0	0	544600	13100			#####	5384	1425	837000	00000	003900		1	F1.5S1G		.615 AC
101	40	M	00101	00040	M		549 HILLSI LEBNIKOF 549 HILLSI ALLENDAL						2	500300	0	0	739400	239100			9/6/2023	5091	1574	1	4 00000	004000		1	F1S1G		.442 AC

Step 7: Click on the “Fill Color” Button and Select a Color

Block	Lot	Qual	Bldg	Owner	Class	Land Val	Exemptio	Abatemer	Totl Value	Impr Val	Partial As	Sale Date	Sale Book	Sale Page	Sale Price	Sale Nu	Bank Cd	Acct Num	Map Page	Bldg Desc	Lot Desc	Ac
101	1	M	00101	ERRIN, A 35 LINDA (2	568800	0	0	1885800	1317000		5/12/2008	9566	499	10	4 00000	00100		1		1.75 AC	
101	2	M	00101	HIH, JESS 29 LINDA (2	565000	0	0	1108300	543300		4/22/2022	4708	432	410000	1 00000	000200		1		1.3 AC	
101	3	M	00101	DYLE, JO 23 LINDA (2	549900	0	0	1101400	551500		8/4/2005	8870	479	807000	10 00660	000300		1	F2S2G	1.098 AC	
101	4	M	00101	DRAIAN, 17 LINDA (2	548200	0	0	1335000	786800		8/23/2013	1528	1018	927000	00000	000400		1		1.076 AC	
101	5	M	00101	DMENDA 11 LINDA (2	627900	0	0	1138400	510500		#####	4023	1592	790000	00000	000500		1		.854 AC	
101	6	M	00101	HILLIPS, 5 LINDA D(2	558900	0	0	1176000	616500		1/3/2025	5419	703	10	4 00000	000600		1		.460 AC	
101	7	M	00101	AGRO, JK 345 HILLS(2	543500	0	0	809700	266200		5/22/2002	8475	545	420000	00045	000700		1	F2S2G	.66 AC	
101	8	M	00101	ELDOWSI 365 HILLS(2	542100	0	0	1823600	1281500		8/24/2020	4249	1866	1300000	7 00000	000800		1	FIG	.674 AC	
101	9	M	00101	UPTA, SA 385 HILLS(2	511100	0	0	847800	336700		4/5/2024	5216	1697	770000	00000	000900		1	F1.5S1G	.502 AC	
101	10	M	00101	NIEDMAN 397 HILLS(2	511100	0	0	940000	428900		00/00/00			0	00000	001000		1	FIG	.502 AC	
101	11	M	00101	M, JOSEI 124 ELBRC(2	504000	0	0	876500	372500		9/17/2024	5358	253	960000	00000	001100		1	F1S2G	.845 AC	
101	12	M	00101	MOS, LAI 116 ELBRC(2	487200	0	0	717500	230300		6/23/2017	2707	1178	555000	7 00000	01175		1	F1S2G	.686 AC	
101	13	M	00101	ALOOF, 1108 ELBRC(2	463800	0	0	1431400	967600		7/22/2015	2019	1487	1150000	7 00672	001300		1	FIG	.569 AC	
101	14	M	00101	AFIERO, 1100 ELBRC(2	478000	0	0	1170600	692600		#####	9441	208	695750	00660	001400		1	F2G	.64 AC	
101	15	M	00101	92 ELBROCTAN, YANI(2	484000	0	0	988400	504400		3/7/2024	5211	124	999999	00000	001500		1	F1S2G	.670 AC	
101	16	M	00101	84 ELBROC MEYER, K(2	446400	0	0	1413000	966600		6/18/2021	4316	184	1160000	00000	001600		1	F2G	.409 AC	
101	17	M	00101	76 ELBROC (MPOMEN(2	404300	0	0	893500	489200		5/25/2016	2282	584	735000	00660	001700		1	F2G	.496 AC	
101	18	M	00101	68 ELBROC VELTEN, J(2	441000	0	0	750700	309700		9/9/2013	1519	646	1	4 00000	001800		1	F1L2G	.448 AC	
101	19	M	00101	52 ELBROC FLORES, C(2	487400	0	0	1124400	637000		6/8/2021	4250	1742	925000	00000	001900		1	F1L2G	.505 AC	
101	20	M	00101	36 ELBROC CALABRES(2	467000	0	0	754100	287100		9/6/1989	7317	781	311000	00000	002000		1	F1L2G	.585 AC	
101	21	M	00101	453 HILLSI LIVA III, E(2	553800	0	0	1018500	464700		5/26/2016	2283	219	700000	00660	002100		1	CB1.5S1G	.739 AC	
101	22	M	00101	461 HILLSI BOTTARO, 4(2	550900	0	0	850500	299600 P		2/25/2021	4168	1216	1	4 00000	002200		1	F1.5S2G	.723 AC	
101	23	M	00101	477 HILLSI PEARE, ST(2	519900	0	0	693100	173200		2/28/2000	8252	765	246000	02250	002300		1	F1S	.551 AC	
101	24	M	00101	489 HILLSI BANDSTR(2	580900	0	0	763900	183000		7/29/1999	8196	887	250000	00000	002400		1	S2S2G	1.029 AC	
101	25	M	00101	493 HILLSI ANDRE, W(2	532400	0	0	1860900	1328500		9/11/2020	3796	758	1170000	31 00000	002500		1	F2S2G	.620 AC	
101	26	M	00101	10 LORI LN DUDAS, MI(2	536300	0	0	927000	390700		8/27/2009	354	1402	525000	10 00660	002600		1	F2S2G	.642 AC	
101	27	M	00101	28 LORI LA VANDER P(2	628800	0	0	877800	249000		8/25/2023	5071	63	1	10 00000	002700		1	F1S2G	.904 AC	
101	28	M	00101	32 SHERI C LIEBMAN, 3(2	661000	0	0	1034700	373700		#####	4902	390	992000	00000	002800		1	F2S2G	1.01 AC	
101	29	M	00101	24 SHERI C CARLUCCI, 2(2	643800	0	0	1456900	813100		#####	4858	392	1	4 00000	002900		1	F2S	.606 AC	
101	30	M	00101	16 SHERI C LI, QUAN 1(2	674500	0	0	1520300	845800		1/27/2017	2539	1250	1050000	00672	003000		1	F2S2G	1.40 AC	
101	31	M	00101	4 SHERI DF COLANGEI(2	599900	0	0	1286100	670200		10/1/1997	8013	110	339700	00660	003100		1	F2S2G	1.37 AC	
101	32	M	00101	3 SHERI DF GUPTA, G(2	661200	0	0	1159300	498100		7/22/2024	5305	168	999999	10 00000	003200		1	F2S1G	1.36 AC	
101	33	M	00101	41 SHERI C VALLONE, 4(2	608000	0	0	976200	368200		3/29/2019	3242	956	650000	10 00000	003300		1	F2S2G	.84 AC	
101	34	M	00101	57 SHERI C MORCOS, 5(2	641300	0	0	1024600	383300		9/2/2009	235	753	1	4 00000	003400		1	F1S2G	1.150 AC	
101	35	M	00101	75 SHERI C LANGAN J(2	644100	0	0	1026000	381900		#####	7657	924	475000	01003	003500		1	F1S2G	1.18 AC	
101	36	M	00101	93 SHERI C DOHERTY, 9(2	637500	0	0	1159600	522100		9/29/1993	7642	345	385000	00000	003600		1	F1L2G	1.1 AC	
101	37	M	00101	103 SHERI CAMPESTF(2	685900	0	0	1433000	747100		5/26/2016	2284	493	767000	00660	003700		1	F2S2G	1.62 AC	
101	38	M	00101	585 HILLSI HARRIS, D(2	581000	0	0	945600	364600		00/00/00			0	00000	003800		1	F2.5S2G	1.030 AC	
101	39	M	00101	565 HILLSI MILLAN, A(2	531500	0	0	544600	13100		#####	5384	1425	837000	00000	003900		1	F1.5S1G	.615 AC	
101	40	M	00101	549 HILLSI LEBNIKOF 5(2	500300	0	0	739400	239100		9/6/2023	5091	1574	1	4 00000	004000		1	F1S1G	.442 AC	

Step 8: Click on the “Sort & Filter” Button and Select “Filter”

Block	Lot	Qual	Bldg	Join	Old Block	Old Lot	Old Qual	Location	Owner	Nr Owner	Str Owner	Cs	Class	Land Valu	Exemptio	Abatemer	Totl Value	Impr Valu	Partial As	Sale Date	Sale Book	Sale Page	Sale Price	Desc	Lot	Desc	Ac	
101	1	M	00101	00001	M			35 LINDA [PERRIN, A	35 LINDA [ALLENDAL				2	568800	0	0	1885800	1317000		5/12/2008	9566	499				1.75 AC		
101	2	M	00101	00002	M			29 LINDA [SHIH, JESS	29 LINDA [ALLENDAL				2	565000	0	0	1108300	543300		4/22/2022	4708	432				1.3 AC		
101	3	M	00101	00003	M			23 LINDA [COYLE, JO	23 LINDA [ALLENDAL				2	549900	0	0	1101400	551500		8/4/2005	8870	479				1.098 AC		
101	4	M	00101	00004	M			17 LINDA [ZORAIAN, 17	LINDA [ALLENDAL				2	548200	0	0	1335000	786800		8/23/2013	1528	1018				1.076 AC		
101	5	M	00101	00005	M			11 LINDA [KOMENDA	11 LINDA [ALLENDAL				2	627900	0	0	1138400	510500		#####	4023	1592				.854 AC		
101	6	M	00101	00006	M			5 LINDA [PHILLIPS, 5	LINDA [ALLENDAL				2	559500	0	0	1176000	616500		1/3/2025	5419	703				.854 AC		
101	7	M	00101	00007	M			345 HILLSI MAGRO, J	K 345 HILLSI ALLENDAL				2	543500	0	0	809700	266200		5/22/2002	8475	545				.66 AC		
101	8	M	00101	00008	M			365 HILLSI BELDOWSI	365 HILLSI ALLENDAL				2	542100	0	0	1823600	1281500		8/24/2020	4249	1866	1300000	700000	000800	1	FIG	.674 AC
101	9	M	00101	00009	M			385 HILLSI GUPTA, SA	385 HILLSI ALLENDAL				2	511100	0	0	847800	336700		4/5/2024	5216	1697	770000	000000	000900	1	F1.5S1G	.502 AC
101	10	M	00101	00010	M			397 HILLSI FRIEDMAN	397 HILLSI ALLENDAL				2	511100	0	0	940000	428900		00/00/00			0	00000	001000	1	FIG	.502 AC
101	11	M	00101	00011	M			124 ELBRC KIM, JOSE	124 ELBRC ALLENDAL				2	504000	0	0	876500	372500		9/17/2024	5358	253	960000	00000	001100	1	F1S2G	.845 AC
101	12	M	00101	00012	M			116 ELBRC AMOS, LAI	116 ELBRC ALLENDAL				2	487200	0	0	717500	230300		6/23/2017	2707	1178	555000	700000	01175	1	F1S2G	.686 AC
101	13	M	00101	00013	M			108 ELBRC MALOOF, 1	108 ELBRC ALLENDAL				2	463800	0	0	1431400	967600		7/22/2015	2019	1487	1150000	706672	001300	1	FIG	.569 AC
101	14	M	00101	00014	M			100 ELBRC CAFIERO, 1	100 ELBRC ALLENDAL				2	478000	0	0	1170600	692600		#####	9441	208	695750	00660	001400	1	F2G	.64 AC
101	15	M	00101	00015	M			92 ELBROC TAN, YANI	92 ELBROC ALLENDAL				2	484000	0	0	988400	504400		3/7/2024	5211	124	999999	00000	001500	1	F1S2G	.670 AC
101	16	M	00101	00016	M			84 ELBROC MEYER, KA	84 ELBROC ALLENDAL				2	446400	0	0	1413000	966600		6/18/2021	4316	184	1160000	00000	001600	1	F2G	.409 AC
101	17	M	00101	00017	M			76 ELBROC IMPOMEN	76 ELBROC ALLENDAL				2	404300	0	0	893500	489200		5/25/2016	2282	584	735000	00660	001700	1	F2G	.496 AC
101	18	M	00101	00018	M			68 ELBROC VELTEN, J	68 ELBROC ALLENDAL				2	441000	0	0	750700	309700		9/9/2013	1519	646	1	400000	001800	1	F1L2G	.448 AC
101	19	M	00101	00019	M			52 ELBROC FLORES, C	52 ELBROC ALLENDAL				2	487400	0	0	1124400	637000		6/8/2021	4250	1742	925000	00000	001900	1	F1L2G	.505 AC
101	20	M	00101	00020	M			36 ELBROC CALABRES	36 ELBROC ALLENDAL				2	467000	0	0	754100	287100		9/6/1989	7317	781	311000	00000	002000	1	F1L2G	.585 AC
101	21	M	00101	00021	M			453 HILLSI LIVA III,	EE 453 HILLSI ALLENDAL				2	553800	0	0	1018500	464700		5/26/2016	2283	219	700000	00660	002100	1	CB1.5S1G	.739 AC
101	22	M	00101	00022	M			461 HILLSI BOTTARO,	461 HILLSI ALLENDAL				2	550900	0	0	850500	299600	P	2/25/2021	4168	1216	1	400000	002200	1	F1.5S2G	.723 AC
101	23	M	00101	00023	M			477 HILLSI PEARE, S	T1477 HILLSI ALLENDAL				2	519900	0	0	693100	173200		2/28/2000	8252	765	246000	02250	002300	1	F1S	.551 AC
101	24	M	00101	00024	M			489 HILLSI BANDSTR	489 HILLSI ALLENDAL				2	580900	0	0	763900	183000		7/29/1999	8196	887	250000	00000	002400	1	S2S2G	1.029 AC
101	25	M	00101	00025	M			493 HILLSI ANDRE, W	493 HILLSI ALLENDAL				2	532400	0	0	1860900	1328500		9/11/2020	3796	758	1170000	310000	002500	1	F2S2G	.620 AC
101	26	M	00101	00026	M			10 LORI LN DUDAS, M	10 LORI LA ALLENDAL				2	536300	0	0	927000	390700		8/27/2009	354	1402	525000	100660	002600	1	F2S2G	.642 AC
101	27	M	00101	00027	M			28 LORI LA VANDER P	28 LORI LN ALLENDAL				2	628800	0	0	877800	249000		8/25/2023	5071	63	1	100000	002700	1	F1S2G	.904 AC
101	28	M	00101	00028	M			32 SHERI C LIEBMAN,	32 SHERI C ALLENDAL				2	661000	0	0	1034700	373700		#####	4902	390	992000	00000	002800	1	F2S2G	1.01 AC
101	29	M	00101	00029	M			24 SHERI C CARLUCCI,	24 SHERI C ALLENDAL				2	643800	0	0	1456900	813100		#####	4858	392	1	400000	002900	1	F2S	.606 AC
101	30	M	00101	00030	M			16 SHERI C LI, QUAN	16 SHERI C ALLENDAL				2	674500	0	0	1520300	845800		1/27/2017	2539	1250	1050000	00672	003000	1	F2S2G	1.40 AC
101	31	M	00101	00031	M			4 SHERI DF COLANGE	4 SHERI DF ALLENDAL				2	599900	0	0	1266100	670200		10/1/1997	8013	110	339700	00660	003100	1	F2S2G	1.37 AC
101	32	M	00101	00032	M			3 SHERI DF GUPTA, G	3 SHERI DF ALLENDAL				2	661200	0	0	1159300	498100		7/22/2024	5305	168	999999	100000	003200	1	F2S1G	1.36 AC
101	33	M	00101	00033	M			41 SHERI C VALLONE,	41 SHERI C ALLENDAL				2	608000	0	0	976200	368200		3/29/2019	3242	956	650000	100000	003300	1	F2S2G	.84 AC
101	34	M	00101	00034	M			57 SHERI C MORCOS,	57 SHERI C ALLENDAL				2	641300	0	0	1024600	383300		9/2/2009	235	753	1	400000	003400	1	F1S2G	1.150 AC
101	35	M	00101	00035	M			75 SHERI C LANGAN J	75 SHERI C ALLENDAL				2	644100	0	0	1026000	381900		#####	7657	924	475000	01003	003500	1	F1S2G	1.18 AC
101	36	M	00101	00036	M			93 SHERI C DOHERTY,	93 SHERI C ALLENDAL				2	637500	0	0	1159600	522100		9/29/1993	7642	345	385000	00000	003600	1	F1L2G	1.1 AC
101	37	M	00101	00037	M			103 SHERI CAMPES	T103 SHERI ALLENDAL				2	685900	0	0	1433000	747100		5/26/2016	2284	493	767000	00660	003700	1	F2S2G	1.62 AC
101	38	M	00101	00038	M			585 HILLSI HARRIS,	D 585 HILLSI ALLENDAL				2	581000	0	0	945600	364600		00/00/00			0	00000	003800	1	F2.5S2G	1.030 AC
101	39	M	00101	00039	M			565 HILLSI MILLAN,	A 565 HILLSI ALLENDAL				2	531500	0	0	544600	13100		#####	5384	1425	837000	00000	003900	1	F1.5S1G	.615 AC
101	40	M	00101	00040	M			549 HILLSI LEBNIKOF	549 HILLSI ALLENDAL				2	500300	0	0	739400	239100		9/6/2023	5091	1574	1	400000	004000	1	F1S1G	.442 AC

Step 9: Go to the "View" tab, Click on the "Freeze Panes" Button, and Select "Freeze Top Row"

Block	Lot	Qual	Bldg	Old Bldg	Old Lot	Old Qual	Old Bldg	Locatic	Owner	Owner	Owner	Class	Land Vi	Exempt	Abaten
101	1	M	00101	00001	M			35 LINDA [PERRIN, A	35 LINDA [ALLENDAL			2	568800	0	0
101	2	M	00101	00002	M			29 LINDA [SHIH, JESS	29 LINDA [ALLENDAL			2	565000	0	0
101	3	M	00101	00003	M			23 LINDA [COYLE, JO	23 LINDA [ALLENDAL			2	549900	0	0
101	4	M	00101	00004	M			17 LINDA [ZORAIAAN, 17	LINDA [ALLENDAL			2	548200	0	0
101	5	M	00101	00005	M			11 LINDA [KOMENDA 11	LINDA [ALLENDAL			2	627900	0	0
101	6	M	00101	00006	M			5 LINDA DI PHILLIPS, 5	LINDA DI ALLENDAL			2	558900	0	0
101	7	M	00101	00007	M			345 HILLSI MAGRO, J	K 345 HILLSI ALLENDAL			2	543500	0	0
101	8	M	00101	00008	M			365 HILLSI BELDOWSI	365 HILLSI ALLENDAL			2	542100	0	0
101	9	M	00101	00009	M			385 HILLSI GUPTA, SA	385 HILLSI ALLENDAL			2	511100	0	0
101	10	M	00101	00010	M			397 HILLSI FRIEDMAN	397 HILLSI ALLENDAL			2	511100	0	0
101	11	M	00101	00011	M			124 ELBRC KIM, JOSEI	124 ELBRC ALLENDAL			2	504000	0	0
101	12	M	00101	00012	M			116 ELBRC AMOS, LAI	116 ELBRC ALLENDAL			2	487200	0	0
101	13	M	00101	00013	M			108 ELBRC MALOOF, I	108 ELBRC ALLENDAL			2	463800	0	0
101	14	M	00101	00014	M			100 ELBRC CAFIERO, I	100 ELBRC ALLENDAL			2	478000	0	0
101	15	M	00101	00015	M			92 ELBRC TAN, YANI	92 ELBRC ALLENDAL			2	484400	0	0
101	16	M	00101	00016	M			84 ELBRC MEYER, KA	84 ELBRC ALLENDAL			2	446400	0	0
101	17	M	00101	00017	M			76 ELBRC IMPOMEN	76 ELBRC ALLENDAL			2	404300	0	0
101	18	M	00101	00018	M			68 ELBRC VELTEN, J	68 ELBRC ALLENDAL			2	441000	0	0
101	19	M	00101	00019	M			52 ELBRC FLORES, C	52 ELBRC ALLENDAL			2	487400	0	0
101	20	M	00101	00020	M			36 ELBRC CALABRES	36 ELBRC ALLENDAL			2	467000	0	0
101	21	M	00101	00021	M			453 HILLSI LIVA III, E	453 HILLSI ALLENDAL			2	553800	0	0
101	22	M	00101	00022	M			461 HILLSI BOTTARO,	461 HILLSI ALLENDAL			2	550900	0	0
101	23	M	00101	00023	M			477 HILLSI PEARE, S	T1477 HILLSI ALLENDAL			2	519900	0	0
101	24	M	00101	00024	M			489 HILLSI BANDSTR	489 HILLSI ALLENDAL			2	580900	0	0
101	25	M	00101	00025	M			493 HILLSI ANDRE, W	493 HILLSI ALLENDAL			2	532400	0	0
101	26	M	00101	00026	M			10 LORI LN DUDAS, M	10 LORI LA ALLENDAL			2	536300	0	0
101	27	M	00101	00027	M			28 LORI LA VANDER P	28 LORI LN ALLENDAL			2	628800	0	0
101	28	M	00101	00028	M			32 SHERI C LIEBMAN,	32 SHERI C ALLENDAL			2	661000	0	0
101	29	M	00101	00029	M			24 SHERI C CARLUCCI,	24 SHERI C ALLENDAL			2	643800	0	0
101	30	M	00101	00030	M			16 SHERI E LI, QUAN	16 SHERI C ALLENDAL			2	674500	0	0
101	31	M	00101	00031	M			4 SHERI DF COLANGE	4 SHERI DF ALLENDAL			2	599900	0	0
101	32	M	00101	00032	M			3 SHERI DF GUPTA,	G/3 SHERI DF ALLENDAL			2	661200	0	0
101	33	M	00101	00033	M			41 SHERI C VALLONE,	41 SHERI C ALLENDAL			2	608000	0	0
101	34	M	00101	00034	M			57 SHERI C MORCOS,	57 SHERI C ALLENDAL			2	641300	0	0
101	35	M	00101	00035	M			75 SHERI C LANGAN	J/75 SHERI C ALLENDAL			2	644100	0	0
101	36	M	00101	00036	M			93 SHERI C DOHERTY,	93 SHERI C ALLENDAL			2	637500	0	0
101	37	M	00101	00037	M			103 SHERI CAMPESTF	103 SHERI ALLENDAL			2	685900	0	0
101	38	M	00101	00038	M			585 HILLSI HARRIS,	D/585 HILLSI ALLENDAL			2	581000	0	0
101	39	M	00101	00039	M			565 HILLSI MILLAN,	A 565 HILLSI ALLENDAL			2	531500	0	0
101	40	M	00101	00040	M			549 HILLSI LEBNIKOF	549 HILLSI ALLENDAL			2	500300	0	0

Step 10: Highlight Everything by Clicking on the Button by the Top of the "A" Column

- File Name:** 0201res.csv
- Current Cell:** A1
- Column Headers:** A: Block, B: Lot, C: Qual, D: Bldg, E: OJoin, F: Old Bldg, G: Old Lot, H: Old Qu, I: Locatic, J: Owner, K: Owner, L: Owner, M: Class, N: Land Vi, O: Exempt, P: Abaten, Q: Totl Val, R: Impr Vi, S: Partial, T: Sale Dt, U: Sale Bc, V: Sale Pa, W: Sale Pr, X: Sale Ni, Y: Bank C, Z: Acct Ni, AA: Map Pa, AB: Bldg De, AC: Lot De, AD: Ac
- Row 1 Data (Row 2):** 101, 1, M, 00101, 00001, M, 35 LINDA [PERRIN, A 35 LINDA [ALLENDAL, 2, 568800, 0, 0, 1885800, 1317000, 5/12/2008, 9566, 499, 10, 4, 00000, 000100, 000100, 1, 1.75AC
- Row 2 Data (Row 3):** 101, 2, M, 00101, 00002, M, 29 LINDA [SHIH, JESS 29 LINDA [ALLENDAL, 2, 565000, 0, 0, 1108300, 543300, 4/22/2022, 4708, 432, 410000, 1, 00000, 000200, 1, 1.3 AC
- Row 3 Data (Row 4):** 101, 3, M, 00101, 00003, M, 23 LINDA [COYLE, JO 23 LINDA [ALLENDAL, 2, 549900, 0, 0, 1101400, 551500, 8/4/2005, 8870, 479, 807000, 10, 00660, 000300, 1, F2S2G, 1.098 AC
- Row 4 Data (Row 5):** 101, 4, M, 00101, 00004, M, 17 LINDA [ZORAIAN, 17 LINDA [ALLENDAL, 2, 548200, 0, 0, 1335000, 786800, 8/23/2013, 1528, 1018, 927000, 0, 00000, 000400, 1, 1.076 AC
- Row 5 Data (Row 6):** 101, 5, M, 00101, 00005, M, 11 LINDA [KOMENDA, 11 LINDA [ALLENDAL, 2, 627900, 0, 0, 1138400, 510500, #####, 4023, 1592, 790000, 0, 00000, 000500, 1, .854 AC
- Row 6 Data (Row 7):** 101, 6, M, 00101, 00006, M, 5 LINDA D [PHILLIPS, 5 LINDA D [ALLENDAL, 2, 558900, 0, 0, 1176000, 616500, 1/3/2025, 5419, 703, 10, 4, 00000, 000600, 1, .460 AC
- Row 7 Data (Row 8):** 101, 7, M, 00101, 00007, M, 345 HILLSI MAGRO, J 345 HILLSI ALLENDAL, 2, 543500, 0, 0, 809700, 266200, 5/22/2002, 8475, 545, 426000, 0, 00045, 000700, 1, F2S2G, .66 AC
- Row 8 Data (Row 9):** 101, 8, M, 00101, 00008, M, 365 HILLSI BELDOWSI 365 HILLSI ALLENDAL, 2, 542100, 0, 0, 1823600, 1281500, 8/24/2020, 4249, 1866, 1300000, 7, 00000, 000800, 1, FIG, .674 AC
- Row 9 Data (Row 10):** 101, 9, M, 00101, 00009, M, 385 HILLSI GUPTA, SA 385 HILLSI ALLENDAL, 2, 511100, 0, 0, 847800, 336700, 4/5/2024, 5216, 1697, 770000, 0, 00000, 000900, 1, F1.551G, .502 AC
- Row 10 Data (Row 11):** 101, 10, M, 00101, 00010, M, 397 HILLSI FRIEDMAN 397 HILLSI ALLENDAL, 2, 511100, 0, 0, 940000, 428900, 00/00/00, 0, 0, 00000, 001000, 1, FIG, .502 AC
- Row 11 Data (Row 12):** 101, 11, M, 00101, 00011, M, 124 ELBRC KIM, JOSE 124 ELBRC ALLENDAL, 2, 504000, 0, 0, 876500, 372500, 9/17/2024, 5358, 253, 960000, 0, 00000, 001100, 1, F1S2G, .845 AC
- Row 12 Data (Row 13):** 101, 12, M, 00101, 00012, M, 116 ELBRC AMOS, LAI 116 ELBRC ALLENDAL, 2, 487200, 0, 0, 717500, 230300, 6/23/2017, 2707, 1178, 555000, 7, 00000, 01175, 1, F1S2G, .686 AC
- Row 13 Data (Row 14):** 101, 13, M, 00101, 00013, M, 108 ELBRC MALOOF, I 108 ELBRC ALLENDAL, 2, 463800, 0, 0, 1431400, 967600, 7/22/2015, 2019, 1487, 1150000, 7, 00672, 001300, 1, FIG, .569 AC
- Row 14 Data (Row 15):** 101, 14, M, 00101, 00014, M, 100 ELBRC CAFIERO, I 100 ELBRC ALLENDAL, 2, 478000, 0, 0, 1170600, 692600, #####, 9441, 208, 695750, 0, 00660, 001400, 1, F2G, .64 AC
- Row 15 Data (Row 16):** 101, 15, M, 00101, 00015, M, 92 ELBROC TAN, YANI 92 ELBROC ALLENDAL, 2, 484400, 0, 0, 988400, 504400, 3/7/2024, 5211, 124, 999999, 0, 00000, 001500, 1, F1S2G, .670 AC
- Row 16 Data (Row 17):** 101, 16, M, 00101, 00016, M, 84 ELBROC MEYER, KA 84 ELBROC ALLENDAL, 2, 446400, 0, 0, 1413000, 966600, 6/18/2021, 4316, 184, 1160000, 0, 00000, 001600, 1, F2G, .409 AC
- Row 17 Data (Row 18):** 101, 17, M, 00101, 00017, M, 76 ELBROC IMPOMEN 76 ELBROC ALLENDAL, 2, 404300, 0, 0, 893500, 489200, 5/25/2016, 2282, 584, 735000, 0, 00660, 001700, 1, F2G, .496 AC
- Row 18 Data (Row 19):** 101, 18, M, 00101, 00018, M, 68 ELBROC VELTEN, J 68 ELBROC ALLENDAL, 2, 441000, 0, 0, 750700, 309700, 9/9/2013, 1519, 646, 1, 4, 00000, 001800, 1, F1L2G, .448 AC
- Row 19 Data (Row 20):** 101, 19, M, 00101, 00019, M, 52 ELBROC FLORES, CH 52 ELBROC ALLENDAL, 2, 487400, 0, 0, 1124400, 637000, 6/8/2021, 4250, 1742, 925000, 0, 00000, 001900, 1, F1L2G, .505 AC
- Row 20 Data (Row 21):** 101, 20, M, 00101, 00020, M, 36 ELBROC CALABRES 36 ELBROC ALLENDAL, 2, 467000, 0, 0, 754100, 287100, 9/6/1989, 7317, 781, 311000, 0, 00000, 002000, 1, F1L2G, .585 AC
- Row 21 Data (Row 22):** 101, 21, M, 00101, 00021, M, 453 HILLSI LIVA III, EE 453 HILLSI ALLENDAL, 2, 553800, 0, 0, 1018500, 464700, 5/26/2016, 2283, 219, 700000, 0, 00660, 002100, 1, CB1.551G, .739 AC
- Row 22 Data (Row 23):** 101, 22, M, 00101, 00022, M, 461 HILLSI BOTTARO, 461 HILLSI ALLENDAL, 2, 550900, 0, 0, 850500, 299600 P, 2/25/2021, 4168, 1216, 1, 4, 00000, 002200, 1, F1.552G, .723 AC
- Row 23 Data (Row 24):** 101, 23, M, 00101, 00023, M, 477 HILLSI PEARE, STI 477 HILLSI ALLENDAL, 2, 519900, 0, 0, 693100, 173200, 2/28/2000, 8252, 765, 246000, 0, 02250, 002300, 1, F1S, .551 AC
- Row 24 Data (Row 25):** 101, 24, M, 00101, 00024, M, 489 HILLSI BANDSTR 489 HILLSI ALLENDAL, 2, 580900, 0, 0, 763900, 183000, 7/29/1999, 8196, 887, 250000, 0, 00000, 002400, 1, S2S2G, 1.029 AC
- Row 25 Data (Row 26):** 101, 25, M, 00101, 00025, M, 493 HILLSI ANDRE, W/ 493 HILLSI ALLENDAL, 2, 532400, 0, 0, 1860900, 1328500, 9/11/2020, 3796, 758, 1170000, 31, 00000, 002500, 1, F2S2G, .620 AC
- Row 26 Data (Row 27):** 101, 26, M, 00101, 00026, M, 10 LORI LN DUDAS, MI 10 LORI LA ALLENDAL, 2, 536300, 0, 0, 927000, 390700, 8/27/2009, 354, 1402, 525000, 10, 00660, 002600, 1, F2S2G, .642 AC
- Row 27 Data (Row 28):** 101, 27, M, 00101, 00027, M, 28 LORI LA VANDER P 28 LORI LN ALLENDAL, 2, 628800, 0, 0, 877800, 249000, 8/25/2023, 5071, 63, 1, 10, 00000, 002700, 1, F1S2G, .904 AC
- Row 28 Data (Row 29):** 101, 28, M, 00101, 00028, M, 32 SHERI C LIEBMAN, 32 SHERI C ALLENDAL, 2, 661000, 0, 0, 1034700, 373700, #####, 4902, 390, 992000, 0, 00000, 002800, 1, F2S2G, 1.01 AC
- Row 29 Data (Row 30):** 101, 29, M, 00101, 00029, M, 24 SHERI C CARLUCCI, 24 SHERI C ALLENDAL, 2, 643800, 0, 0, 1456900, 813100, #####, 4858, 392, 1, 4, 00000, 002900, 1, F2S, .606 AC
- Row 30 Data (Row 31):** 101, 30, M, 00101, 00030, M, 16 SHERI C LI, QUAN 16 SHERI C ALLENDAL, 2, 674500, 0, 0, 1520300, 845800, 1/27/2017, 2539, 1250, 1050000, 0, 00672, 003000, 1, F2S2G, 1.40 AC
- Row 31 Data (Row 32):** 101, 31, M, 00101, 00031, M, 4 SHERI DF COLANGEI 4 SHERI DF ALLENDAL, 2, 599900, 0, 0, 1266100, 670200, 10/1/1997, 8013, 110, 339700, 0, 00660, 003100, 1, F2S2G, 1.37 AC
- Row 32 Data (Row 33):** 101, 32, M, 00101, 00032, M, 3 SHERI DF GUPTA, G/3 SHERI DF ALLENDAL, 2, 661200, 0, 0, 1159300, 498100, 7/22/2024, 5305, 168, 999999, 10, 00000, 003200, 1, F2S1G, 1.36 AC
- Row 33 Data (Row 34):** 101, 33, M, 00101, 00033, M, 41 SHERI C VALLONE, 41 SHERI C ALLENDAL, 2, 608000, 0, 0, 976200, 368200, 3/29/2019, 3242, 956, 650000, 10, 00000, 003300, 1, F2S2G, .84 AC
- Row 34 Data (Row 35):** 101, 34, M, 00101, 00034, M, 57 SHERI C MORCOS, 57 SHERI C ALLENDAL, 2, 641300, 0, 0, 1024600, 383300, 9/2/2009, 235, 753, 1, 4, 00000, 003400, 1, F1S2G, 1.150 AC
- Row 35 Data (Row 36):** 101, 35, M, 00101, 00035, M, 75 SHERI C LANGAN JI 75 SHERI C ALLENDAL, 2, 644100, 0, 0, 1026000, 381900, #####, 7657, 924, 475000, 0, 01003, 003500, 1, F1S2G, 1.18 AC
- Row 36 Data (Row 37):** 101, 36, M, 00101, 00036, M, 93 SHERI C DOHERTY, 93 SHERI C ALLENDAL, 2, 637500, 0, 0, 1159600, 522100, 9/29/1993, 7642, 345, 385000, 0, 00000, 003600, 1, F1L2G, 1.1 AC
- Row 37 Data (Row 38):** 101, 37, M, 00101, 00037, M, 103 SHERI CAMPESTI 103 SHERI ALLENDAL, 2, 685900, 0, 0, 1433000, 747100, 5/26/2016, 2284, 493, 767000, 0, 00660, 003700, 1, F2S2G, 1.62 AC
- Row 38 Data (Row 39):** 101, 38, M, 00101, 00038, M, 585 HILLSI HARRIS, D/ 585 HILLSI ALLENDAL, 2, 581000, 0, 0, 945600, 364600, 00/00/00, 0, 0, 00000, 003800, 1, F2.552G, 1.030 AC
- Row 39 Data (Row 40):** 101, 39, M, 00101, 00039, M, 565 HILLSI MILLAN, A 565 HILLSI ALLENDAL, 2, 515100, 0, 0, 544600, 13100, #####, 5384, 1425, 837000, 0, 00000, 003900, 1, F1.551G, .615 AC
- Row 40 Data (Row 41):** 101, 40, M, 00101, 00040, M, 549 HILLSI LEBNIKOF 549 HILLSI ALLENDAL, 2, 500300, 0, 0, 739400, 239100, 9/6/2023, 5091, 1574, 1, 4, 00000, 004000, 1, F1S1G, .442 AC

Status Bar: Average: 59862.98706 Count: 305485 Sum: 14221829426

Step 11: Click on the “Format” Button and Select “AutoFit Column Width”

Block	Lot	Qual	Bldg	Old Bldg	Old Lot	Old Qual	Locatid	Owner	Owner	Owner	Class	Land Val	Exemp	Abaten	Totl Val	Impr Val	Partial	Sale Dt	Sale Bc	Sale Pa	Sale Pr	Map Pa	Bldg De	Lot De	Ac
101	1	M	00101	00001	M		35 LINDA I	PERRIN, A	35 LINDA I	ALLENDAL	2	568800	0	0	1885800	1317000		5/12/2008	9566	499					
101	2	M	00101	00002	M		29 LINDA I	SHIH, JESS	29 LINDA I	ALLENDAL	2	565000	0	0	1108300	543300		4/22/2022	4708	432	4100				
101	3	M	00101	00003	M		23 LINDA I	COYLE, JO	23 LINDA I	ALLENDAL	2	549900	0	0	1101400	551500		8/4/2005	8870	479	8070	1	F2S2G	1.098	AC
101	4	M	00101	00004	M		17 LINDA I	ZORAIAI, 17	LINDA I	ALLENDAL	2	548200	0	0	1335000	786800		8/23/2013	1528	1018	9270				
101	5	M	00101	00005	M		11 LINDA I	KOMENDA	11 LINDA I	ALLENDAL	2	627900	0	0	1138400	510500		#####	4023	1592	7900				
101	6	M	00101	00006	M		5 LINDA I	PHILLIPS, 5	LINDA I	ALLENDAL	2	558900	0	0	1176000	616500		1/3/2025	5419	703					
101	7	M	00101	00007	M		345 HILLSI	MAGRO, J	345 HILLSI	ALLENDAL	2	543500	0	0	809700	266200		5/22/2002	8475	545	4200		F2S2G	.66	AC
101	8	M	00101	00008	M		365 HILLSI	BELDOWSI	365 HILLSI	ALLENDAL	2	542100	0	0	1823600	1281500		8/24/2020	4249	1866	13000		F1G	.674	AC
101	9	M	00101	00009	M		385 HILLSI	GUPTA, SA	385 HILLSI	ALLENDAL	2	511100	0	0	847800	336700		4/5/2024	5216	1697	7700		F1.551G	.502	AC
101	10	M	00101	00010	M		397 HILLSI	FRIEDMAN	397 HILLSI	ALLENDAL	2	511100	0	0	940000	428900		00/00/00					F1G	.502	AC
101	11	M	00101	00011	M		124 ELBRC	KIM, JOSE	124 ELBRC	ALLENDAL	2	504000	0	0	876500	372500		9/17/2024	5358	253	9600		F1S2G	.845	AC
101	12	M	00101	00012	M		116 ELBRC	AMOS, LAI	116 ELBRC	ALLENDAL	2	487200	0	0	717500	230300		6/23/2017	2707	1178	5550		F1S2G	.686	AC
101	13	M	00101	00013	M		108 ELBRC	MALOOF, I	108 ELBRC	ALLENDAL	2	463800	0	0	1431400	967600		7/22/2015	2019	1487	11500		F1G	.569	AC
101	14	M	00101	00014	M		100 ELBRC	CAFIERO, I	100 ELBRC	ALLENDAL	2	478000	0	0	1170600	692600		#####	9441	208	6957		F2G	.64	AC
101	15	M	00101	00015	M		92 ELBROC	TAN, YANI	92 ELBROC	ALLENDAL	2	484000	0	0	988400	504400		3/7/2024	5211	124	9999		F1S2G	.670	AC
101	16	M	00101	00016	M		84 ELBROC	MEYER, KA	84 ELBROC	ALLENDAL	2	446400	0	0	1413000	966600		6/18/2021	4316	184	11600		F2G	.409	AC
101	17	M	00101	00017	M		76 ELBROC	IMPOMEN	76 ELBROC	ALLENDAL	2	404300	0	0	893500	489200		5/25/2016	2282	584	7350		F2G	.496	AC
101	18	M	00101	00018	M		68 ELBROC	VELTEN, J	68 ELBROC	ALLENDAL	2	441000	0	0	750700	309700		9/9/2013	1519	646			F1L2G	.448	AC
101	19	M	00101	00019	M		52 ELBROC	FLORES, CH	52 ELBROC	ALLENDAL	2	487400	0	0	1124400	637000		6/8/2021	4250	1742	9250		F1L2G	.505	AC
101	20	M	00101	00020	M		36 ELBROC	CALABRES	36 ELBROC	ALLENDAL	2	467000	0	0	754100	287100		9/6/1989	7317	781	31100		F1L2G	.585	AC
101	21	M	00101	00021	M		453 HILLSI	LIVA III, EE	453 HILLSI	ALLENDAL	2	553800	0	0	1018500	464700		5/26/2016	2283	219	700000		CB1.551G	.739	AC
101	22	M	00101	00022	M		461 HILLSI	BOTTARO, 461	HILLSI	ALLENDAL	2	550900	0	0	850500	299600	P	2/25/2021	4168	1216	1	4	00000	002200	
101	23	M	00101	00023	M		477 HILLSI	PEARE, STI	477 HILLSI	ALLENDAL	2	519900	0	0	693100	173200		2/28/2000	8252	765	246000		02250	002300	
101	24	M	00101	00024	M		489 HILLSI	BANDSTR	489 HILLSI	ALLENDAL	2	580900	0	0	763900	183000		7/29/1999	8196	887	250000		00000	002400	
101	25	M	00101	00025	M		493 HILLSI	ANDRE, W	493 HILLSI	ALLENDAL	2	532400	0	0	1860900	1328500		9/11/2020	3796	758	1170000	31	00000	002500	
101	26	M	00101	00026	M		10 LORI LN	DUDAS, MI	10 LORI LN	ALLENDAL	2	536300	0	0	927000	390700		8/27/2009	354	1402	525000	10	00660	002600	
101	27	M	00101	00027	M		28 LORI LA	VANDER P	28 LORI LN	ALLENDAL	2	628800	0	0	877800	249000		8/25/2023	5071	63	1	10	00000	002700	
101	28	M	00101	00028	M		32 SHERI C	LIEBMAN, 32	SHERI C	ALLENDAL	2	661000	0	0	1034700	373700		#####	4902	390	992000		00000	002800	
101	29	M	00101	00029	M		24 SHERI C	CARLUCCI, 24	SHERI C	ALLENDAL	2	643800	0	0	1456900	813100		#####	4858	392	1	4	00000	002900	
101	30	M	00101	00030	M		16 SHERI E	LI, QUAN	16 SHERI E	ALLENDAL	2	674500	0	0	1520300	845800		1/27/2017	2539	1250	1050000		00672	003000	
101	31	M	00101	00031	M		4 SHERI DF	COLANGEI	4 SHERI DF	ALLENDAL	2	599900	0	0	1266100	670200		10/1/1997	8013	110	339700		00660	003100	
101	32	M	00101	00032	M		3 SHERI DF	GUPTA, G	3 SHERI DF	ALLENDAL	2	661200	0	0	1159300	498100		7/22/2024	5305	168	999999	10	00000	003200	
101	33	M	00101	00033	M		41 SHERI C	VALLONE, 41	SHERI C	ALLENDAL	2	608000	0	0	976200	368200		3/29/2019	3242	956	650000	10	00000	003300	
101	34	M	00101	00034	M		57 SHERI C	MORCOS, 57	SHERI C	ALLENDAL	2	641300	0	0	1024600	383300		9/2/2009	235	753	1	4	00000	003400	
101	35	M	00101	00035	M		75 SHERI C	LANGAN J	75 SHERI C	ALLENDAL	2	644100	0	0	1026000	381900		#####	7657	924	475000		01003	003500	
101	36	M	00101	00036	M		93 SHERI C	DOHERTY, 93	SHERI C	ALLENDAL	2	637500	0	0	1159600	522100		9/29/1993	7642	345	385000		00000	003600	
101	37	M	00101	00037	M		103 SHERI	CAMPESTF	103 SHERI	ALLENDAL	2	685900	0	0	1433000	747100		5/26/2016	2284	493	767000		00660	003700	
101	38	M	00101	00038	M		585 HILLSI	HARRIS, D	585 HILLSI	ALLENDAL	2	581000	0	0	945600	364600		00/00/00			0		00000	003800	
101	39	M	00101	00039	M		565 HILLSI	MILLAN, A	565 HILLSI	ALLENDAL	2	531500	0	0	544600	13100		#####	5384	1425	837000		00000	003900	
101	40	M	00101	00040	M		549 HILLSI	LEBNIKOF	549 HILLSI	ALLENDAL	2	500300	0	0	739400	239100		9/6/2023	5091	1574	1	4	00000	004000	

Step 12: Click on the Sort/Filter Button of the Column You Want to Sort and/or Filter Your Data

Block	Lot	Qual	Bldg	Join	Old Block	Old Lot	Old Qual	Location	Owner Name	Owner Street	Owner Csz	Class	Land Value	Exemption1 Value	Abatement2
101	1	M	00101	00001	M			35 LINDA DRIVE	PERRIN, ANDREW & PHYLLIS	35 LINDA DR			568800	0	(
101	2	M	00101	00002	M			29 LINDA DR	SHIH, JESSICA	29 LINDA DR			565000	0	(
101	3	M	00101	00003	M			23 LINDA DR	COYLE, JOHN T & LUCILLE S	23 LINDA DR			549900	0	(
101	4	M	00101	00004	M			17 LINDA DR	ZORAIAN, DOUGLAS & DIANE	17 LINDA DRIVE			542800	0	(
101	5	M	00101	00005	M			11 LINDA DRIVE	KOMENDA, ARKADIUSZ & BURDA, KAMILA	11 LINDA DRIVE			627900	0	(
101	6	M	00101	00006	M			5 LINDA DRIVE	PHILLIPS, ANDREW J & LINDSEY TRSTES	5 LINDA DR			559500	0	(
101	7	M	00101	00007	M			345 HILLSIDE AVE	MAGRO, JOYCE & KENNETH	345 HILLSIDE AVENUE			543500	0	(
101	8	M	00101	00008	M			365 HILLSIDE AVE	BELDOWSKI, MICHAEL & JACLYN	365 HILLSIDE AVE			542100	0	(
101	9	M	00101	00009	M			385 HILLSIDE AVE	GUPTA, SAAKSHI & HIRDESH, ANKIT	385 HILLSIDE AVE			511100	0	(
101	10	M	00101	00010	M			397 HILLSIDE AVE	FRIEDMAN, LAWRENCE J. & DONNA L.	397 HILLSIDE AVE			511100	0	(
101	11	M	00101	00011	M			124 ELBROOK DR	KIM, JOSEPH	124 ELBROOK DR			504000	0	(
101	12	M	00101	00012	M			116 ELBROOK DR	AMOS, LAURA	116 ELBROOK DR			487200	0	(
101	13	M	00101	00013	M			108 ELBROOK DR	MALOO, RYAN E & AMY L	108 ELBROOK DRIVE			463800	0	(
101	14	M	00101	00014	M			100 ELBROOK DR	CAFIERO, DAVID & YOLANDA	100 ELBROOK DR			478000	0	(
101	15	M	00101	00015	M			92 ELBROOK DR	TAN, YANDONG & HO, YIPING	92 ELBROOK DR			484000	0	(
101	16	M	00101	00016	M			84 ELBROOK DR	MEYER, KATHERINE & PETER	84 ELBROOK DR			446400	0	(
101	17	M	00101	00017	M			76 ELBROOK DR	IMPOMENI, MARK & LAURA WOOD-	76 ELBROOK DRIVE			404300	0	(
101	18	M	00101	00018	M			68 ELBROOK DR N	VELTEN, JESSE	68 ELBROOK DRIVE			441000	0	(
101	19	M	00101	00019	M			52 ELBROOK DR	FLORES, CHRISTINE & CHRISTINE	52 ELBROOK DR			487400	0	(
101	20	M	00101	00020	M			36 ELBROOK DR N	CALABRESE, JEROME A. & BRENDA A.	36 ELBROOK DR. NORTH			467000	0	(
101	21	M	00101	00021	M			453 HILLSIDE AVE	LIVA III, EDWARD & JESSICA	453 HILLSIDE AVE			553800	0	(
101	22	M	00101	00022	M			461 HILLSIDE AVE	BOTTARO, DARYL D'AMORE- & VINCENZO	461 HILLSIDE AVE			550900	0	(
101	23	M	00101	00023	M			477 HILLSIDE AVE	PEARE, STUART G. & LYNN-MARIE	477 HILLSIDE AVE			519900	0	(
101	24	M	00101	00024	M			489 HILLSIDE AVE	BANDSTRA, RONALD L. & ROSE D.	489 HILLSIDE AVE			580900	0	(
101	25	M	00101	00025	M			493 HILLSIDE AVE	ANDRE, WAKIM & SHANI	493 HILLSIDE AVE			532400	0	(
101	26	M	00101	00026	M			10 LORI LN	DUDAS, MICHELE & PAMPULEVSKI, PETER	10 LORI LANE	ALLENDALE, NJ 07401	2	536300	0	(
101	27	M	00101	00027	M			28 LORI LA	VANDER PLOEG, KIMBERLY	28 LORI LN	ALLENDALE, NJ 07401	2	628800	0	(
101	28	M	00101	00028	M			32 SHERI DR	LIEBMAN, ANDREW D & PAIGE N	32 SHERI DR	ALLENDALE, NJ 07401	2	661000	0	(
101	29	M	00101	00029	M			24 SHERI DR	CARLUCCI, RAYMOND	24 SHERI DR	ALLENDALE, NJ 07401	2	643800	0	(
101	30	M	00101	00030	M			16 SHERI DR	LI, QUAN & MA, RONG	16 SHERI DR	ALLENDALE, NJ 07401	2	674500	0	(
101	31	M	00101	00031	M			4 SHERI DR	COLANGELO, KENNETH L. & MADELINE A.	4 SHERI DRIVE	ALLENDALE, NJ 07401	2	595900	0	(
101	32	M	00101	00032	M			3 SHERI DR	GUPTA, GAURAV & SHARMA, JYOTSNA	3 SHERI DR	ALLENDALE, NJ 07401	2	661200	0	(
101	33	M	00101	00033	M			41 SHERI DR	VALLONE, WILLIAM & DEPINTO, LAUREN	41 SHERI DRIVE	ALLENDALE, NJ 07401	2	608000	0	(
101	34	M	00101	00034	M			57 SHERI DR	MORCOS, DIANE & LUCILLE AIMEE	57 SHERI DR	ALLENDALE, NJ 07401	2	641300	0	(
101	35	M	00101	00035	M			75 SHERI DRIVE	LANGAN JR, JOHN J & ANNE MCDONALD	75 SHERI DR	ALLENDALE, NJ 07401	2	644100	0	(
101	36	M	00101	00036	M			93 SHERI DR	DOHERTY, JOHN P & EGAN, B. H/W	93 SHERI DR	ALLENDALE, NJ 07401	2	637500	0	(
101	37	M	00101	00037	M			103 SHERI DR	CAMPESTRE, CRAIG & NICOLE	103 SHERI DR	ALLENDALE, NJ 07401	2	685900	0	(
101	38	M	00101	00038	M			585 HILLSIDE AVE	HARRIS, DAVID M. & VERA	585 HILLSIDE AVE	ALLENDALE, NJ 07401	2	581000	0	(
101	39	M	00101	00039	M			565 HILLSIDE AVE	MILLAN, AREN & KIARA BESONIA	565 HILLSIDE AVE	ALLENDALE, NJ 07401	2	531500	0	(
101	40	M	00101	00040	M			549 HILLSIDE AVE	LEBNIKOFF, DONALD & DEBRA	549 HILLSIDE AVE	ALLENDALE, NJ 07401	2	500300	0	(

Step 13: Select How You Want Your Data to be Sorted and/or Filtered

Block	Lot	Qual	Bldg	Join	Old Block	Old Lot	Old Qual	Location	Owner Name	Owner Street	Owner Csz	Class	Land Value	Exemption1 Value	Abatement2
101	1	M	00101	00001	M			35 LINDA DRIVE	PERRIN, ANDREW & PHYLLIS	35 LINDA DR			568800	0	(
101	2	M	00101	00002	M			29 LINDA DR	SHIH, JESSICA	29 LINDA DR			565000	0	(
101	3	M	00101	00003	M			23 LINDA DR	COYLE, JOHN T & LUCILLE S	23 LINDA DR			549900	0	(
101	4	M	00101	00004	M			17 LINDA DR	ZORAIAN, DOUGLAS & DIANE	17 LINDA DRIVE			548200	0	(
101	5	M	00101	00005	M			11 LINDA DRIVE	KOMENDA, ARKADIUSZ & BURDA, KAMILA	11 LINDA DRIVE			627900	0	(
101	6	M	00101	00006	M			5 LINDA DRIVE	PHILLIPS, ANDREW J & LINDSEY TRSTES	5 LINDA DR			559500	0	(
101	7	M	00101	00007	M			345 HILLSIDE AVE	MAGRO, JOYCE & KENNETH	345 HILLSIDE AVENUE			543500	0	(
101	8	M	00101	00008	M			365 HILLSIDE AVE	BELDOWSKI, MICHAEL & JACLYN	365 HILLSIDE AVE			542100	0	(
101	9	M	00101	00009	M			385 HILLSIDE AVE	GUPTA, SAAKSHI & HIRDESH, ANKIT	385 HILLSIDE AVE			511100	0	(
101	10	M	00101	00010	M			397 HILLSIDE AVE	FRIEDMAN, LAWRENCE J. & DONNA L.	397 HILLSIDE AVE			511100	0	(
101	11	M	00101	00011	M			124 ELBROOK DR	KIM, JOSEPH	124 ELBROOK DR			504000	0	(
101	12	M	00101	00012	M			116 ELBROOK DR	AMOS, LAURA	116 ELBROOK DR			487200	0	(
101	13	M	00101	00013	M			108 ELBROOK DR	MALOOF, RYAN E & AMY L	108 ELBROOK DRIVE			463800	0	(
101	14	M	00101	00014	M			100 ELBROOK DR	CAFIERO, DAVID & YOLANDA	100 ELBROOK DR			478000	0	(
101	15	M	00101	00015	M			92 ELBROOK DR	TAN, YANDONG & HO, YIPING	92 ELBROOK DR			484000	0	(
101	16	M	00101	00016	M			84 ELBROOK DR	MEYER, KATHERINE & PETER	84 ELBROOK DR			446400	0	(
101	17	M	00101	00017	M			76 ELBROOK DR	IMPOMENI, MARK & LAURA WOOD-	76 ELBROOK DRIVE			404300	0	(
101	18	M	00101	00018	M			68 ELBROOK DR N	VELTEN, JESSE	68 ELBROOK DRIVE			441000	0	(
101	19	M	00101	00019	M			52 ELBROOK DR	FLORES, CHRISTIEN & CHRISTINE	52 ELBROOK DR			487400	0	(
101	20	M	00101	00020	M			36 ELBROOK DR N	CALABRESE, JEROME A. & BRENDA A.	36 ELBROOK DR. NORTH			467000	0	(
101	21	M	00101	00021	M			453 HILLSIDE AVE	LIVA III, EDWARD & JESSICA	453 HILLSIDE AVE			553800	0	(
101	22	M	00101	00022	M			461 HILLSIDE AVE	BOTTARO, DARYL D'AMORE- & VINCENZO	461 HILLSIDE AVE			550900	0	(
101	23	M	00101	00023	M			477 HILLSIDE AVE	PEARE, STUART G. & LYNN-MARIE	477 HILLSIDE AVE			519900	0	(
101	24	M	00101	00024	M			489 HILLSIDE AVE	BANDSTRA, RONALD L. & ROSE D.	489 HILLSIDE AVE			580900	0	(
101	25	M	00101	00025	M			493 HILLSIDE AVE	ANDRE, WAKIM & SHANI	493 HILLSIDE AVE			532400	0	(
101	26	M	00101	00026	M			10 LORI LN	DUDAS, MICHELE & PAMPULEVSKI, PETER	10 LORI LANE	ALLENDALE, NJ 07401	2	536300	0	(
101	27	M	00101	00027	M			28 LORI LA	VANDER PLOEG, KIMBERLY	28 LORI LN	ALLENDALE, NJ 07401	2	628800	0	(
101	28	M	00101	00028	M			32 SHERI DR	LIEBMAN, ANDREW D & PAIGE N	32 SHERI DR	ALLENDALE, NJ 07401	2	661000	0	(
101	29	M	00101	00029	M			24 SHERI DR	CARLUCCI, RAYMOND	24 SHERI DR	ALLENDALE, NJ 07401	2	643800	0	(
101	30	M	00101	00030	M			16 SHERI DR	LI, QUAN & MA, RONG	16 SHERI DR	ALLENDALE, NJ 07401	2	674500	0	(
101	31	M	00101	00031	M			4 SHERI DR	COLANGELO, KENNETH L. & MADELINE A.	4 SHERI DRIVE	ALLENDALE, NJ 07401	2	595900	0	(
101	32	M	00101	00032	M			3 SHERI DR	GUPTA, GAURAV & SHARMA, JYOTSNA	3 SHERI DR	ALLENDALE, NJ 07401	2	661200	0	(
101	33	M	00101	00033	M			41 SHERI DR	VALLONE, WILLIAM & DEPINTO, LAUREN	41 SHERI DRIVE	ALLENDALE, NJ 07401	2	608000	0	(
101	34	M	00101	00034	M			57 SHERI DR	MORCOS, DIANE & LUCILLE AIMEE	57 SHERI DR	ALLENDALE, NJ 07401	2	641300	0	(
101	35	M	00101	00035	M			75 SHERI DRIVE	LANGAN JR, JOHN J & ANNE MCDONALD	75 SHERI DR	ALLENDALE, NJ 07401	2	644100	0	(
101	36	M	00101	00036	M			93 SHERI DR	DOHERTY, JOHN P & EGAN, B. H/W	93 SHERI DR	ALLENDALE, NJ 07401	2	637500	0	(
101	37	M	00101	00037	M			103 SHERI DR	CAMPESTRE, CRAIG & NICOLE	103 SHERI DR	ALLENDALE, NJ 07401	2	685900	0	(
101	38	M	00101	00038	M			585 HILLSIDE AVE	HARRIS, DAVID M. & VERA	585 HILLSIDE AVE	ALLENDALE, NJ 07401	2	581000	0	(
101	39	M	00101	00039	M			565 HILLSIDE AVE	MILLAN, AREN & KIARA BESONIA	565 HILLSIDE AVE	ALLENDALE, NJ 07401	2	531500	0	(
101	40	M	00101	00040	M			549 HILLSIDE AVE	LEBNIKOFF, DONALD & DEBRA	549 HILLSIDE AVE	ALLENDALE, NJ 07401	2	500300	0	(

Step 14: Optionally Sort and/or Filter Your Data by Other Columns

Map Page	Bldg Desc	Lot Desc	Additional Lots	Epl Owner	Epl Use	Epl Desc	Initial Filing Date	Further Filing Date	Statute	Facility Name	Disabled	Surviving Spouse	Seniors	Vets	Widows	Sp Tax Cd1	Sp Tax Cd2	Exemption2
294	4	.338 AC		24	17 097		00/00/00	00/00/00			0	0	0	0	0			
443	5 F1S2G	.475 AC		24	17 097		00/00/00	00/00/00			0	0	0	0	0			
581	7 FSL	.652 AC		24	17 097		7/30/2020	00/00/00			0	0	0	0	0			
642	7			24	17 097		00/00/00	00/00/00			0	0	0	0	0			
891	9 F2S	.579 AC		20 04		997		10/5/2016	00/00/00		0	0	0	0	0			
909	9	.538 AC		23	10 055		00/00/00	00/00/00			0	0	0	0	0			
996	10 F1.SS2G	.565 AC		20 04		307	00/00/00	00/00/00			0	0	0	0	0			
1011	10	4.88 AC		29	13 048		//	//			0	0	0	0	0			
1831	18 F2S2G	2.500 AC		20 12		613	00/00/00	00/00/00			0	0	0	0	0			
1907	19 F1S2G	.470 AC		20 04		307	00/00/00	00/00/00			0	0	0	0	0			
2200				24	17 097		00/00/00	00/00/00			0	0	0	0	0			
2209				24	17 097		00/00/00	00/00/00			0	0	0	0	0			
2212				24	17 097		00/00/00	00/00/00			0	0	0	0	0			
2219				24	17 097		00/00/00	00/00/00			0	0	0	0	0			
2286	21			24	17 097		00/00/00	00/00/00			0	0	0	0	0			
2506	5	.362 AC		20 04		319	//	//			0	0	0	0	0			
2507	5	.362 AC		20 04		319	//	//			0	0	0	0	0			
2520	10			29	13 048		//	//			0	0	0	0	0			
2542																		
2543																		
2544																		
2545																		
2546																		
2547																		
2548																		
2549																		
2550																		
2551																		
2552																		
2553																		
2554																		
2555																		
2556																		
2557																		
2558																		
2559																		
2560																		
2561																		
2562																		
2563																		

Step 15: Save the File as an “XLSX” to Preserve the Formatting

